# Join us

Learn more about the Aetna Medicare℠ Plan (PPO) also known as the Aetna Medicare Advantage PPO plan offered through the City of New York

aetna®

The City of New York

1988713-01-01 (3/23)

# Join fellow City of New York retirees to learn more!

**Here are some reasons to attend:**

- Learn more about the Aetna Medicare Advantage PPO plan.
- Have your questions answered by an Aetna® plan specialist.
- Hear helpful questions from other City of New York retirees.
- Enjoy complimentary refreshments and giveaways at in-person meetings.
- Reservations are required. Bring a family member or someone who helps you with your health care decisions to learn more.

For accommodations of persons with special needs at meetings, call **1-855-648-0389 (TTY: 711),** Monday–Friday, 8 AM–9 PM ET.

To RSVP for in-person meetings, just type in **aet.na/conymeet** to your computer browser and follow the registration steps. Or you can call **1-855-648-0389 (TTY: 711)**, Monday–Friday, 8 AM–9 PM ET to RSVP. Refer to pages **7–17** for the in-person meeting schedules.

You can also scan this QR code with your smart phone camera to RSVP for in-person meetings online.

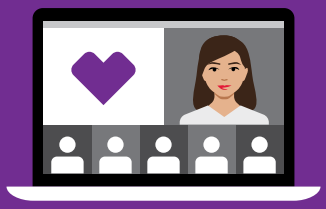

# Meeting schedule

## Web conference

Attend a presentation brought to you by Aetna® experts, from your computer or tablet. You can view the meeting presentation and ask questions online.

**Registration is required.** To register, type in **aet.na/cony23** into your computer browser and select the events that you would like to attend. A meeting link will be sent to your email address prior to the event and will include instructions on how to save to your calendar. Or you can call **1-855-648-0389 (TTY: 711)**, Monday–Friday, 8 AM–9 PM ET to RSVP by phone.

| Date | Time | Website address |
|---|---|---|
| **Tuesday, March 21** | 10 AM-12 PM ET | **aet.na/cony23** |
| **Wednesday, March 22** | 2 PM-4 PM ET | **aet.na/cony23** |
| **Thursday, March 23** | 10 AM-12 PM ET | **aet.na/cony23** |
| **Friday, March 24** | 2 PM-4 PM ET | **aet.na/cony23** |
| **Monday, March 27** | 2 PM-4 PM ET | **aet.na/cony23** |
| **Tuesday, March 28** | 10 AM-12 PM ET | **aet.na/cony23** |
| **Wednesday, March 29** | 2 PM-4 PM ET | **aet.na/cony23** |
| **Thursday, March 30** | 10 AM-12 PM ET | **aet.na/cony23** |
| **Friday, March 31** | 2 PM-4 PM ET | **aet.na/cony23** |

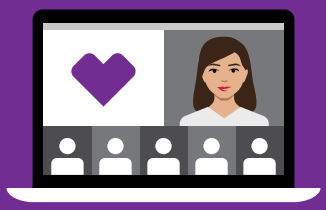

# Meeting schedule

## Web conference (continued)

| Date | Time | Website address |
|---|---|---|
| **Friday, April 7** | 10 AM-12 PM ET | **aet.na/cony23** |
| **Friday, April 14** | 10 AM-12 PM ET | **aet.na/cony23** |
| **Friday, April 21** | 10 AM-12 PM ET | **aet.na/cony23** |
| **Friday, April 28** | 10 AM-12 PM ET | **aet.na/cony23** |
| **Friday, May 5** | 10 AM-12 PM ET | **aet.na/cony23** |
| **Friday, May 12** | 10 AM-12 PM ET | **aet.na/cony23** |
| **Friday, May 19** | 10 AM-12 PM ET | **aet.na/cony23** |
| **Friday, May 26** | 10 AM-12 PM ET | **aet.na/cony23** |
| **Thursday, June 1** | 10 AM-12 PM ET | **aet.na/cony23** |
| **Thursday, June 8** | 10 AM-12 PM ET | **aet.na/cony23** |
| **Thursday, June 15** | 10 AM-12 PM ET | **aet.na/cony23** |
| **Thursday, June 22** | 10 AM-12 PM ET | **aet.na/cony23** |
| **Thursday, June 29** | 10 AM-12 PM ET | **aet.na/cony23** |
| **Thursday, July 6** | 10 AM-12 PM ET | **aet.na/cony23** |
| **Thursday, July 13** | 10 AM-12 PM ET | **aet.na/cony23** |
| **Thursday, July 20** | 10 AM-12 PM ET | **aet.na/cony23** |
| **Thursday, July 27** | 10 AM-12 PM ET | **aet.na/cony23** |

# Meeting schedule

## Teleconference

Attend a teleconference brought to you by Aetna® experts. **Registration is required**. To register, type in **aet.na/conycall** into your computer browser and select "Register" to find a day and time that works for you. Or you can call **1-855-648-0389 (TTY: 711)**, Monday–Friday, 8 AM–9 PM ET to RSVP by phone.

On the day of your teleconference call, dial into **1-877-218-7130** to listen to a live audio-only educational session. Be sure to mark your calendar with the call-in number and event so you can join us!

| Date | Time | Phone number |
|---|---|---|
| **Tuesday, March 21** | 2 PM-4 PM ET | **1-877-218-7130** |
| **Wednesday, March 22** | 10 AM-12 PM ET | **1-877-218-7130** |
| **Thursday, March 23** | 2 PM-4 PM ET | **1-877-218-7130** |
| **Friday, March 24** | 10 AM-12 PM ET | **1-877-218-7130** |
| **Monday, March 27** | 10 AM-12 PM ET | **1-877-218-7130** |
| **Tuesday, March 28** | 2 PM-4 PM ET | **1-877-218-7130** |
| **Wednesday, March 29** | 10 AM-12 PM ET | **1-877-218-7130** |
| **Thursday, March 30** | 2 PM-4 PM ET | **1-877-218-7130** |
| **Friday, March 31** | 10 AM-12 PM ET | **1-877-218-7130** |
| **Tuesday, April 4** | 1 PM ET-3 PM ET | **1-877-218-7130** |
| **Thursday, April 6** | 1 PM ET-3 PM ET | **1-877-218-7130** |
| **Tuesday, April 11** | 1 PM ET-3 PM ET | **1-877-218-7130** |
| **Thursday, April 13** | 1 PM ET-3 PM ET | **1-877-218-7130** |

# Meeting schedule

## Teleconference (continued)

| Date | Time | Phone number |
|---|---|---|
| **Tuesday, April 18** | 1 PM-3 PM ET | **1-877-218-7130** |
| **Thursday, April 20** | 1 PM-3 PM ET | **1-877-218-7130** |
| **Tuesday, April 25** | 1 PM-3 PM ET | **1-877-218-7130** |
| **Thursday, April 27** | 1 PM-3 PM ET | **1-877-218-7130** |
| **Tuesday, May 2** | 1 PM-3 PM ET | **1-877-218-7130** |
| **Thursday, May 4** | 1 PM-3 PM ET | **1-877-218-7130** |
| **Tuesday, May 9** | 1 PM-3 PM ET | **1-877-218-7130** |
| **Thursday, May 11** | 1 PM-3 PM ET | **1-877-218-7130** |
| **Tuesday, May 16** | 1 PM-3 PM ET | **1-877-218-7130** |
| **Thursday, May 18** | 1 PM-3 PM ET | **1-877-218-7130** |
| **Tuesday, May 23** | 1 PM-3 PM ET | **1-877-218-7130** |
| **Thursday, May 25** | 1 PM-3 PM ET | **1-877-218-7130** |
| **Tuesday, May 30** | 1 PM-3 PM ET | **1-877-218-7130** |
| **Tuesday, June 6** | 1 PM-3 PM ET | **1-877-218-7130** |
| **Tuesday, June 13** | 1 PM-3 PM ET | **1-877-218-7130** |
| **Tuesday, June 20** | 1 PM-3 PM ET | **1-877-218-7130** |
| **Tuesday, June 27** | 1 PM-3 PM ET | **1-877-218-7130** |
| **Tuesday, July 11** | 1 PM-3 PM ET | **1-877-218-7130** |
| **Tuesday, July 18** | 1 PM-3 PM ET | **1-877-218-7130** |
| **Tuesday, July 25** | 1 PM-3 PM ET | **1-877-218-7130** |

# New York

## In-person meeting schedule

| Week of 4/3/23 | | | |
|---|---|---|---|
| **Date** | **Town/City** | **Time** | **Location** |
| **Monday, 4/3/23** | **Montauk, NY** | 10 AM-12 PM ET<br>2 PM-4 PM ET | Gurney's Montauk Resort<br>290 Old Montauk Highway<br>Montauk, NY 11954 |
| **Tuesday, 4/4/23** | **Riverhead, NY** | 10 AM-12 PM ET<br>2 PM-4 PM ET | Atlantis Banquet & Event Center<br>431 East Main Street<br>Riverhead, NY 11901 |
| **Wednesday, 4/5/23** | **Hauppauge, NY** | 10 AM-12 PM ET<br>2 PM-4 PM ET | Hyatt Regency Long Island<br>1717 Motor Parkway<br>Hauppauge, New York 11788 |
| **Thursday, 4/6/23** | **Melville, NY** | 10 AM-12 PM ET<br>2 PM-4 PM ET | Marriott Melville Long Island<br>1350 Walt Whitman Road<br>Melville, New York 11747 |

| Week of 4/10/23 | | | |
|---|---|---|---|
| **Date** | **Town/City** | **Time** | **Location** |
| **Monday, 4/10/23** | **Melville, NY** | 10 AM-12 PM ET<br>2 PM-4 PM ET | Marriott Melville Long Island<br>1350 Walt Whitman Road<br>Melville, New York 11747 |
| **Tuesday, 4/11/23** | **Uniondale, NY** | 10 AM-12 PM ET<br>2 PM-4 PM ET | Long Island Marriott<br>101 James Doolittle Boulevard<br>Uniondale, NY 11553 |
| **Wednesday, 4/12/23** | **Uniondale, NY** | 10 AM-12 PM ET<br>2 PM-4 PM ET | Long Island Marriott<br>101 James Doolittle Boulevard<br>Uniondale, NY 11553 |
| **Thursday, 4/13/23** | **Garden City, NY** | 10 AM-12 PM ET<br>2 PM-4 PM ET | The Garden City Hotel<br>45 Seventh Street<br>Garden City, NY 11530 |
| **Friday, 4/14/23** | **Flushing Meadows Park, NY** | 10 AM-12 PM ET<br>2 PM-4 PM ET | Terrace on The Park<br>52-11 111th Street<br>Flushing Meadows Park, NY 11368 |

# New York
## In-person meeting schedule

| Week of 4/17/23 | | | |
|---|---|---|---|
| **Date** | **Town/City** | **Time** | **Location** |
| **Monday, 4/17/23** | **Flushing Meadows Park, NY** | 10 AM-12 PM ET<br>2 PM-4 PM ET | Terrace on The Park<br>52-11 111th Street<br>Flushing Meadows Park, NY 11368 |
| **Tuesday, 4/18/23** | **Flushing Meadows Park, NY** | 10 AM-12 PM ET<br>2 PM-4 PM ET | Terrace on The Park<br>52-11 111th Street<br>Flushing Meadows Park, NY 11368 |
| **Wednesday, 4/19/23** | **Flushing Meadows Park, NY** | 10 AM-12 PM ET<br>2 PM-4 PM ET | Terrace on The Park<br>52-11 111th Street<br>Flushing Meadows Park, NY 11368 |
| **Thursday, 4/20/23** | **Queens, NY** | 10 AM-12 PM ET<br>2 PM-4 PM ET | Da Mikelle Palazzo<br>69-02 Garfield Avenue<br>Queens, NY 11377 |
| **Friday, 4/21/23** | **Queens, NY** | 10 AM-12 PM ET<br>2 PM-4 PM ET | Da Mikelle Palazzo<br>69-02 Garfield Avenue<br>Queens, NY 11377 |

| Week of 4/24/23 | | | |
|---|---|---|---|
| **Date** | **Town/City** | **Time** | **Location** |
| **Monday, 4/24/23** | **Brooklyn, NY** | 10 AM-12 PM ET<br>2 PM-4 PM ET | Hotel Indigo Williamsburg - Brooklyn<br>500 Metropolitan Avenue<br>Brooklyn, NY 11211 |
| **Tuesday, 4/25/23** | **Brooklyn, NY** | 10 AM-12 PM ET<br>2 PM-4 PM ET | Hotel Indigo Williamsburg - Brooklyn<br>500 Metropolitan Avenue<br>Brooklyn, NY 11211 |
| **Wednesday, 4/26/23** | **Brooklyn, NY** | 10 AM-12 PM ET<br>2 PM-4 PM ET | Hotel Indigo Williamsburg - Brooklyn<br>500 Metropolitan Avenue<br>Brooklyn, NY 11211 |
| **Thursday, 4/27/23** | **Brooklyn, NY** | 10 AM-12 PM ET<br>2 PM-4 PM ET | Hotel Indigo Williamsburg - Brooklyn<br>500 Metropolitan Avenue<br>Brooklyn, NY 11211 |
| **Friday, 4/28/23** | **Brooklyn, NY** | 10 AM-12 PM ET<br>2 PM-4 PM ET | Hotel Indigo Williamsburg - Brooklyn<br>500 Metropolitan Avenue<br>Brooklyn, NY 11211 |

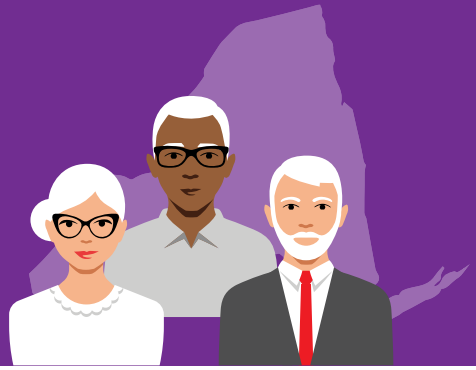

# New York

## In-person meeting schedule

| Week of 5/1/23 | | | |
|---|---|---|---|
| **Date** | **Town/City** | **Time** | **Location** |
| **Monday, 5/1/23** | **Staten Island, NY** | 10 AM-12 PM ET<br>2 PM-4 PM ET | The Vanderbilt at South Beach<br>300 Father Capodanno Boulevard<br>Staten Island, NY 10305 |
| **Tuesday, 5/2/23** | **Staten Island, NY** | 10 AM-12 PM ET<br>2 PM-4 PM ET | The Vanderbilt at South Beach<br>300 Father Capodanno Boulevard<br>Staten Island, NY 10305 |
| **Wednesday, 5/3/23** | **Staten Island, NY** | 10 AM-12 PM ET<br>2 PM-4 PM ET | The Vanderbilt at South Beach<br>300 Father Capodanno Boulevard<br>Staten Island, NY 10305 |
| **Thursday, 5/4/23** | **Staten Island, NY** | 10 AM-12 PM ET<br>2 PM-4 PM ET | The Vanderbilt at South Beach<br>300 Father Capodanno Boulevard<br>Staten Island, NY 10305 |

| Week of 5/8/23 | | | |
|---|---|---|---|
| **Date** | **Town/City** | **Time** | **Location** |
| **Monday, 5/8/23** | **New York, NY** | 10 AM-12 PM ET<br>2 PM-4 PM ET | New York Hilton Midtown<br>1335 Avenue of the Americas<br>New York, NY 10019 |
| **Monday, 5/8/23** | **New York, NY** | 10 AM-12 PM ET<br>2 PM-4 PM ET | Cipriani Wall Street<br>55 Wall Street<br>New York, NY 10005 |
| **Tuesday, 5/9/23** | **New York, NY** | 10 AM-12 PM ET<br>2 PM-4 PM ET | New York Hilton Midtown<br>1335 Avenue of the Americas<br>New York, NY 10019 |
| **Friday, 5/12/23** | **New York, NY** | 10 AM-12 PM ET<br>2 PM-4 PM ET | USS Intrepid<br>Pier 86 W 46th Street<br>New York, NY 10036 |

# New York

## In-person meeting schedule

| Week of 5/15/23 | | | |
|---|---|---|---|
| **Date** | **Town/City** | **Time** | **Location** |
| **Monday, 5/15/23** | **Bronx, NY** | 10 AM-12 PM ET<br>2 PM-4 PM ET | Eastwood Manor<br>3371 Eastchester Road<br>Bronx, NY 10469 |
| **Tuesday, 5/16/23** | **Bronx, NY** | 10 AM-12 PM ET<br>2 PM-4 PM ET | Eastwood Manor<br>3371 Eastchester Road<br>Bronx, NY 10469 |
| **Wednesday, 5/17/23** | **Bronx, NY** | 10 AM-12 PM ET<br>2 PM-4 PM ET | Eastwood Manor<br>3371 Eastchester Road<br>Bronx, NY 10469 |
| **Thursday, 5/18/23** | **Bronx, NY** | 10 AM-12 PM ET<br>2 PM-4 PM ET | Eastwood Manor<br>3371 Eastchester Road<br>Bronx, NY 10469 |

| Week of 5/22/23 | | | |
|---|---|---|---|
| **Date** | **Town/City** | **Time** | **Location** |
| **Monday, 5/22/23** | **White Plains, NY** | 10 AM-12 PM ET<br>2 PM-4 PM ET | The Opus, Westchester<br>3 Renaissance Square<br>White Plains, NY 10601 |
| **Tuesday, 5/23/23** | **New Rochelle, NY** | 10 AM-12 PM ET<br>2 PM-4 PM ET | Radisson Hotel, New Rochelle<br>1 Radisson Plaza<br>New Rochelle, NY 10801 |
| **Wednesday, 5/24/23** | **White Plains, NY** | 10 AM-12 PM ET<br>2 PM-4 PM ET | The Opus, Westchester<br>3 Renaissance Square<br>White Plains, NY 10601 |
| **Thursday, 5/25/23** | **White Plains, NY** | 10 AM-12 PM ET<br>2 PM-4 PM ET | The Opus, Westchester<br>3 Renaissance Square<br>White Plains, NY 10601 |

# New Jersey/Connecticut
## In-person meeting schedule

| Week of 4/3/23 | | | |
|---|---|---|---|
| **Date** | **Town/City** | **Time** | **Location** |
| **Monday, 4/3/23** | **Teaneck, NJ** | 10 AM-12 PM ET<br>2 PM-4 PM ET | Marriott Teaneck at Glenpointe<br>100 Frank W Burr Boulevard<br>Teaneck, NJ 07666 |
| **Tuesday, 4/4/23** | **Newark, NJ** | 10 AM-12 PM ET<br>2 PM-4 PM ET | DoubleTree Newark Airport<br>128 Frontage Road<br>Newark, NJ 07114 |
| **Wednesday, 4/5/23** | **Piscataway, NJ** | 10 AM-12 PM ET<br>2 PM-4 PM ET | Holiday Inn Piscataway - Somerset<br>21 Kingsbridge Road<br>Piscataway, NJ 08854 |
| **Thursday, 4/6/23** | **Freehold, NJ** | 10 AM-12 PM ET<br>2 PM-4 PM ET | Radisson Hotel Freehold<br>50 Gibson Pl.<br>Freehold, NJ 07728 |
| **Friday, 4/7/23** | **Toms River, NJ** | 10 AM-12 PM ET<br>2 PM-4 PM ET | Days Hotels by Wyndham<br>290 Route 37 East<br>Toms River, NJ 08753 |

| Week of 4/17/23 | | | |
|---|---|---|---|
| **Date** | **Town/City** | **Time** | **Location** |
| **Monday, 4/17/23** | **Woodcliff Lake, NJ** | 10 AM-12 PM ET<br>2 PM-4 PM ET | Hilton Woodcliff Lake<br>200 Tice Boulevard<br>Woodcliff Lake, NJ 07677 |
| **Tuesday, 4/18/23** | **Sugar Loaf, NY** | 10 AM-12 PM ET<br>2 PM-4 PM ET | Sugarloaf Performing Arts Center<br>1351 Kings Highway<br>Sugar Loaf, NY 10918 |
| **Wednesday, 4/19/23** | **Mahopac, NY** | 10 AM-12 PM ET<br>2 PM-4 PM ET | Putnam County Golf Course<br>187 Hill Street<br>Mahopac, NY 10541 |
| **Thursday, 4/20/23** | **Norwalk, CT** | 10 AM-12 PM ET | Norwalk Inn<br>99 East Avenue<br>Norwalk, CT 06851 |

# Pennsylvania
## In-person meeting schedule

| Week of 4/10/23 | | | |
|---|---|---|---|
| **Date** | **Town/City** | **Time** | **Location** |
| **Monday, 4/10/23** | **Shawnee on Delaware, PA** | 10 AM-12 PM ET<br>2 PM-4 PM ET | The Shawnee Inn and Golf Resort<br>100 Shawnee Inn Drive<br>Shawnee on Delaware, PA 18356 |
| **Tuesday, 4/11/23** | **Huntingdon Valley, PA** | 10 AM-12 PM ET | Philmont Country Club<br>301 Tomlinson Road<br>Huntingdon Valley, PA 19006 |

# Maryland
## In-person meeting schedule

| Week of 4/24/23 | | | |
|---|---|---|---|
| **Date** | **Town/City** | **Time** | **Location** |
| **Tuesday, 4/25/23** | **College Park, MD** | 10 AM-12 PM ET<br>2 PM-4 PM ET | Holiday Inn College Park Maryland<br>10000 Baltimore Avenue<br>College Park, MD 20740 |

# Virginia
## In-person meeting schedule

| Week of 4/24/23 | | | |
|---|---|---|---|
| **Date** | **Town/City** | **Time** | **Location** |
| **Thursday, 4/27/23** | **Richmond, VA** | 10 AM-12 PM ET | Best Western Premier<br>Richmond City Gateway<br>4303 Commerce Road<br>Richmond, VA 23234 |
| **Friday, 4/28/23** | **Virginia Beach, VA** | 10 AM-12 PM ET | Virginia Beach Golf Club<br>2500 Tournament Drive<br>Virginia Beach, VA 23456 |

# North Carolina/ South Carolina
## In-person meeting schedule

| Week of 5/1/23 | | | |
|---|---|---|---|
| **Date** | **Town/City** | **Time** | **Location** |
| **Monday, 5/1/23** | **Raleigh, NC** | 10 AM-12 PM ET | The StateView Hotel<br>2451 Alumni Drive<br>Raleigh, NC 27606 |
| **Tuesday, 5/2/23** | **Wilmington, NC** | 10 AM-12 PM ET | Hotel Ballast<br>301 N. Water Street<br>Wilmington, NC 28401 |
| **Wednesday, 5/3/23** | **Myrtle Beach, SC** | 10 AM-12 PM ET | Embassy Suites Myrtle Beach<br>9800 Queensway Boulevard<br>Myrtle Beach, SC 29572 |

# Georgia
## In-person meeting schedule

| Week of 5/1/23 | | | |
|---|---|---|---|
| **Date** | **Town/City** | **Time** | **Location** |
| **Friday, 5/5/23** | **Clarkston, GA** | 10 AM-12 PM ET | Clarkson Community Center<br>3701 College Avenue<br>Clarkston, GA 30021 |

# Florida
## In-person meeting schedule

| Week of 4/3/23 | | | |
|---|---|---|---|
| **Date** | **Town/City** | **Time** | **Location** |
| **Monday, 4/3/23** | **Orlando, FL** | 10 AM-12 PM ET | DoubleTree by Hilton Hotel at Entrance to Universal Orlando<br>5780 Major Boulevard<br>Orlando, FL 32819 |
| **Tuesday, 4/4/23** | **Port St. Lucie, FL** | 10 AM-12 PM ET | St. Lucie Met Convention Center<br>8555 Commerce Centre Drive<br>Port St. Lucie, FL 34986 |
| **Wednesday, 4/5/23** | **West Palm Beach, FL** | 10 AM-12 PM ET<br>2 PM-4 PM ET | Embassy Suites by Hilton West Palm Beach<br>1601 Belvedere Road<br>West Palm Beach, FL 33406 |
| **Thursday, 4/6/23** | **West Palm Beach, FL** | 10 AM-12 PM ET<br>2 PM-4 PM ET | Embassy Suites by Hilton West Palm Beach<br>1601 Belvedere Road<br>West Palm Beach, FL 33406 |
| **Friday, 4/7/23** | **Deerfield Beach, FL** | 10 AM-12 PM ET<br>2 PM-4 PM ET | DoubleTree by Hilton Deerfield Beach-Boca Raton<br>100 Fairway Drive<br>Deerfield Beach, FL 33441 |

# Florida
## In-person meeting schedule

| Week of 4/10/23 | | | |
|---|---|---|---|
| **Date** | **Town/City** | **Time** | **Location** |
| **Tuesday, 4/11/23** | **Deerfield Beach, FL** | 10 AM-12 PM ET | DoubleTree by Hilton Deerfield Beach-Boca Raton<br>100 Fairway Drive<br>Deerfield Beach, FL 33441 |
| **Wednesday, 4/12/23** | **Fort Lauderdale, FL** | 10 AM-12 PM ET | Marriott Harbor<br>3030 Holiday Drive<br>Fort Lauderdale, FL 33316 |
| **Thursday, 4/13/23** | **Hollywood, FL** | 10 AM-12 PM ET | Doubletree Resort by Hilton Hollywood Beach<br>4000 S. Ocean Drive<br>Hollywood, FL 33019 |

| Week of 4/17/23 | | | |
|---|---|---|---|
| **Date** | **Town/City** | **Time** | **Location** |
| **Monday, 4/17/23** | **Cape Coral, Fl** | 10 AM-12 PM ET | The West Cape Coral Resort<br>5951 Silver King Boulevard<br>Cape Coral, FL 33914 |
| **Tuesday, 4/18/23** | **Fort Myers, FL** | 10 AM-12 PM ET | Crowne Plaza Fort Myers at the Bell Tower Shops<br>13051 Bell Tower Drive<br>Fort Myers, FL 33907 |
| **Wednesday, 4/19/23** | **Clearwater Beach, FL** | 10 AM-12 PM ET | Clearwater Beach Marriott<br>1201 Gulf Boulevard<br>Clearwater Beach, FL 33767 |
| **Thursday, 4/20/23** | **North Palm Harbor, FL** | 10 AM-12 PM ET | Innisbrook Golf Resort<br>36750 US Highway 19<br>North Palm Harbor, FL 34684 |
| **Friday, 4/21/23** | **Tampa, FL** | 10 AM-12 PM ET | Westshore Grand<br>4860 W. Kennedy Boulevard<br>Tampa, FL 33609 |

# Florida
## In-person meeting schedule

| Week of 4/24/23 | | | |
|---|---|---|---|
| **Date** | **Town/City** | **Time** | **Location** |
| **Monday, 4/24/23** | **Palm Coast, FL** | 10 AM-12 PM ET | Hammock Beach Resort & Spa<br>200 Ocean Crest Drive<br>Palm Coast, FL 32137 |

# Texas
## In-person meeting schedule

| Week of 4/3/23 | | | |
|---|---|---|---|
| **Date** | **Town/City** | **Time** | **Location** |
| **Tuesday, 4/4/23** | **Houston, TX** | 10 AM-12 PM CST | Marriott Houston North<br>255 N Sam Houston Pkwy<br>East Houston, TX 77060 |

# Arizona
## In-person meeting schedule

| Week of 4/3/23 | | | |
|---|---|---|---|
| **Date** | **Town/City** | **Time** | **Location** |
| **Thursday, 4/18/23** | **Scottsdale, AZ** | 10 AM-12 PM MST | Scottsdale Marriott at McDowell Mountains<br>16770 N. Perimeter Drive<br>Scottsdale, AZ 85260 |

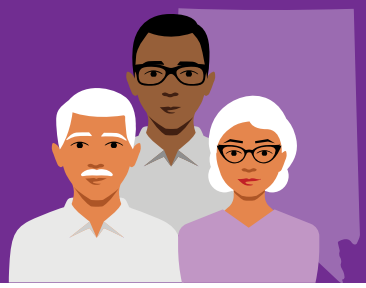

# Nevada
## In-person meeting schedule

| Week of 4/10/23 | | | |
|---|---|---|---|
| **Date** | **Town/City** | **Time** | **Location** |
| **Tuesday, 4/11/23** | **Henderson, NV** | 10 AM-12 PM PST | Green Valley Ranch<br>2300 Paseo Verde Parkway<br>Henderson, NV 89052 |

# California
## In-person meeting schedule

| Week of 4/10/23 | | | |
|---|---|---|---|
| **Date** | **Town/City** | **Time** | **Location** |
| **Thursday, 4/13/23** | **Coronado, CA** | 10 AM-12 PM PST | Coronado Island Marriott Resort & Spa<br>2000 2nd Street<br>Coronado, CA 92118 |

Like always, we are taking your safety at our events seriously. Some sites may require masks and social distancing to ensure health and well-being of attendees and staff.

To RSVP for in-person meetings, just type in **aet.na/conymeet** to your computer browser and follow the registration steps. Or you can call **1-855-648-0389 (TTY: 711)**, Monday–Friday, 8 AM–9 PM ET to RSVP.

You can also scan this QR code with your smart phone camera to RSVP for in-person meetings online.

# View a prerecorded meeting

Learn about the Aetna Medicare Advantage PPO plan from the comfort of your home. Connect through your computer or laptop.

Visit **CONY.AetnaMedicare.com** to view a prerecorded video that you can refer back to when needed.

## Invite someone to help

Consider including a friend or family member who helps you with your health care decisions to view the prerecorded meeting.

# Important resources

## Aetna®

**1-855-648-0389 (TTY: 711)**
Monday–Friday, 8 AM–9 PM ET
**CONY.AetnaMedicare.com**

**Important Aetna Medicare Advantage PPO plan information**

aetna | The City of New York

60 Readington Road
Branchburg, NJ 08876

indicia here

<Retiree name>
<Street address>
<City, State Zip>

©2023 Aetna Inc.
Y0001_GRP_5472_2023_C
1988713-01-01 (3/23)

aetna | The City of New York